



THE UNIVERSITY OF BRITISH COLUMBIA

# Child Study Lab

of

Catherine Ann Cameron PhD

Honorary Professor, Department of Psychology

ChildStudyLab@gmail.com

## Do you...

- ... have a preschool aged child?
- ... want to find out about when children usually lie or tell the truth?
- ... want to know what children lie about and how well they do it?
- ... want to collaborate in developing our understanding of children's truth- and lie-telling behavior?
- ... want to participate in an interesting, enjoyable study with your child?

If you answered **YES** to the questions above...

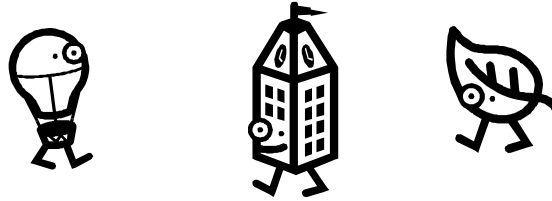

In our studies with school children, we ask them their views about telling the truth and lying when to do so might help or hurt them or another person.

Our present study, **Preschool Children's Stress Reactivity to a Moral Choice**, involves asking parents and preschool children to visit our Lab for 90 minutes in the late afternoon. During that time, we monitor stress hormone reactions to a very brief situation in which the parent asks the child to cover for an apparent error the parent makes.

The parent and the child each receive a token of our appreciation for their time spent in our Lab: The child gets a T-shirt and the parent receives \$25.

**If interested in participating, please call or write us at:  
(604) 822-9078, or  
ChildStudyLab@gmail.com**

\*All appointments will be scheduled between 3:00pm and 5:30pm.

## Map & Directions

### Where's UBC?

The University of British Columbia's Vancouver campus is located at the western tip of the Point Grey Peninsula.

### Where's our lab?

Our research Lab is in the Kenny Psychology Building, 2136 West Mall. It is on the east side of West Mall across from the West Parkade and the Centre for Continuing Studies.

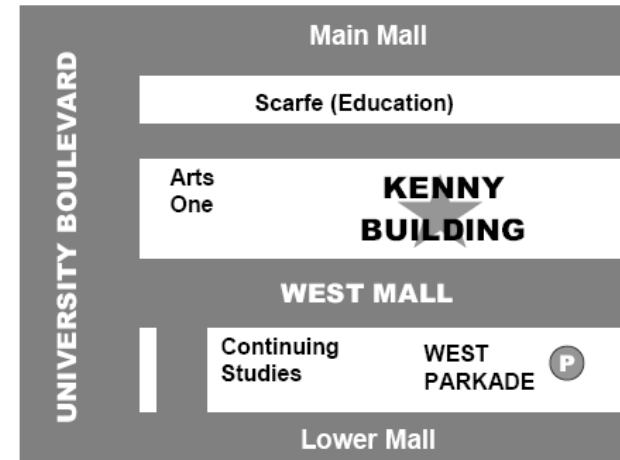

This research is supported by:

